

PLEASE HELP US CREATE A DISTRACTION-FREE ENVIRONMENT DURING OUR WORSHIP SERVICES. IF YOU NEED TO LEAVE DURING KEY TIMES OF THE SERVICE, YOU MAY BE ASKED TO SIT IN THE BACK WHEN YOU RETURN. ALSO, WE ENCOURAGE YOU TO TAKE ADVANTAGE OF OUR AMAZING KIDS' CLASSES FOR CHILDREN, BIRTH THROUGH 5TH GRADE. WE REALLY WANT EVERYONE TO EXPERIENCE GOD'S BEST IN OUR WORSHIP SERVICES. THANKS!

WEEKLY EVENTS

SUNDAY SERVICE TIMES

9AM, & 10:30AM

MIDTOWNE STUDENTS

6-12TH GRADE | WEDNESDAYS | 6:00-7:30 PM
MEETS IN THE MILL. THIS IS A NIGHT OF FUN,
AWESOME WORSHIP & A RELEVANT MESSAGE.

KIDSTOWNE | BIRTH-PRESCHOOL

SUNDAY | BOTH SERVICES
BIBLE STORIES, CRAFTS, MUSIC, AND FUN
ACTIVITIES TO HELP APPLY THE LESSON
FOR THE DAY!

KIDSTOWNE LIVE | K-5TH GRADE

SUNDAY | BOTH SERVICES
FUN GAMES, MUSIC, LIVE DRAMA, SMALL GROUPS
AND CREATIVE TEACHING OF GOD'S WORD THAT
HELPS THEM FIND AND EXPERIENCE GOD'S BEST.

OUR STAFF

DOUG PRUITT

LEAD PASTOR
501.258.2527 / DOUG@MIDTOWNECHURCH.COM

CARROLL POSEY

ASSOCIATE PASTOR | WORSHIP
501.794.9394 / CARROLL@MIDTOWNECHURCH.COM

SPECIAL KIDSTOWNE | K-5TH GRADE

SUNDAY | 9AM
REGISTER AT MIDTOWNECHURCH.COM/SPECIAL
EACH SATURDAY BY NOON TO HELP US
BEST SERVE YOUR CHILD.

SUPER KIDS | PRESCHOOL

WEDNESDAYS | 6:30-7:30PM
PRESCHOOLERS WILL LEARN GOD'S BEST
THROUGH SONGS, GAMES AND BIBLE TEACHING
THAT IS ON THEIR LEVEL.

ELEVATE | K-5TH GRADE

WEDNESDAYS | 6:30-7:30PM
KIDS WILL LEARN AND EXPERIENCE GOD'S BEST
FOR THEIR LIVES THROUGH SKITS, SONGS AND
GROUP ACTIVITIES!

CELEBRATE RECOVERY

FRIDAYS | 6:45PM: LARGE GROUP
A CHRIST-CENTERED RECOVERY PROGRAM.
FIND MORE INFO AT:
CELEBRATERECOVERY@MIDTOWNECHURCH.COM

AARON SEXTON

STUDENT MINISTRIES PASTOR
903.280.2891 / AARON@MIDTOWNECHURCH.COM

JOSH INMON

CONNECTIONS PASTOR
501.786.6555 / JOSH@MIDTOWNECHURCH.COM

BROOK TROPP

CHILDREN'S MINISTRY LEADER
501.416.2410 / BROOK@MIDTOWNECHURCH.COM



EPISODE 1: WHAT ARE
GODLY CONNECTIONS?
08.21.22



FINDING **REAL**
RELATIONSHIPS IN A
DISCONNECTED
WORLD

f FACEBOOK.COM/MIDTOWNE t @MIDTOWNECHURCH i @MIDTOWNE_CHURCH

4037 BOONE RD. BENTON, AR 72015 | 501.315.0992 | MIDTOWNECHURCH.COM

WHY ARE WE DOING THIS SERIES?

1. Because it's the _____.

For everything there is a season, a time for every activity under heaven. Ecclesiastes 3:1 NLT

2. Because _____ are _____.

Turn to me and have mercy, for I am alone and in deep distress. Psalm 25:16 NLT

3. Because it is _____.

Then God said, "Let us make human beings in our image, to be like us." Genesis 1:26a NLT

Then the Lord God said, "It is not good for the man to be alone. I will make a helper who is just right for him." Genesis 2:18 NLT

REAL, GODLY RELATIONSHIPS...

1. Are _____ and _____ on _____.

Jesus came and told his disciples, "I have been given all authority in heaven and on earth. Therefore, go and make disciples of all the nations, baptizing them in the name of the Father and the Son and the Holy Spirit. Teach these new disciples to obey all the commands I have given you. And be sure of this: I am with you always, even to the end of the age."

Matthew 28:18-20 NLT

theLanding™

CelebrateRecovery® for Students



Fridays @ 6pm

For More Info: (870) 834-0380

celebraterecovery@midtownechurch.com

A safe place for teens to process life, provide tools to help them, and point them toward the freedom found in Jesus Christ.

CELEBRATE RECOVERY

A CHRIST-CENTERED RECOVERY PROGRAM

Come and experience freedom from all of life's hurts, habits, and hang-ups through Bible based teaching, worship, and fellowship!



ONLY 1 IN 3 PEOPLE ARE AT CR FOR DRUG OR ALCOHOL ADDICTIONS

EVERY FRIDAY NIGHT: 6:00 Dinner • 6:45 Large Group • 7:45 Small Group • 8:45 Missing Piece Café

FOR MORE INFO EMAIL: CELEBRATERECOVERY@MIDTOWNECHURCH.COM



EXPERIENCE GOD'S BEST WITH OTHERS
ALL GROUPS MEET AT VARIOUS TIMES THROUGHOUT THE WEEK
COUPLES' GROUPS • WOMEN'S GROUPS • MEN'S GROUPS

For more information about Neighborhood Groups **check the box** on your connection card today **or** contact Josh at **Josh@MidtowneChurch.com**

FIND YOUR PEOPLE

This study will provide both men and women with practical and spiritual tools to initiate and maintain meaningful relationships.

BEGINNING TUESDAY, SEPTEMBER 13th
MIDTOWNE CHURCH AT 6:00PM

For more information contact Debbie at dshrewsbury@hotmail.com

SIGN UP ON YOUR CONNECTION CARD TODAY!

Learn How to Experience God's Best Every Day

TIME ALONE WITH GOD.

Sunday, Sept. 18th in the Barn Door Room during our 10:30am service!

Sign up on your Connection Card Today!
For more info email Nancy at n-pruitt@sbcglobal.net!



Weekend to
Remember
by FamilyLife

Great Marriages Don't *Just* Happen

USE OUR GROUP NAME TO SAVE \$100 PER COUPLE

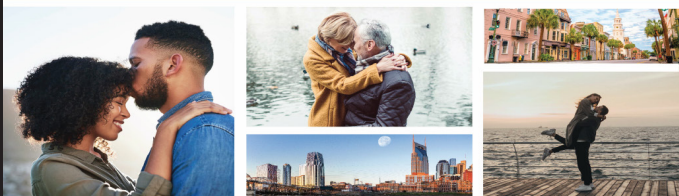

COMING TO:
LITTLE ROCK, AR
DATES:
SEPTEMBER 23 - 25
LOCATION:
EMBASSY SUITES LITTLE ROCK
GROUP NAME:
MIDTOWNE

REGISTER AT WEEKENDTOREMEMBER.COM OR CALL 1-800-358-6329

2. _____ and _____ you

_____.

Many will say they are loyal friends, but who can find one who is truly reliable?

Proverbs 20:6 NLT

3. Are _____ and _____ by _____.

So let's not get tired of doing what is good. At just the right time we will reap a harvest of blessing if we don't give up. Galatians 6:9 NLT

SO WHAT?

Wise choices will watch over you. Understanding will keep you safe. Proverbs 2:11 NLT

When it comes to Real Connection

we have a _____ : Go for _____

_____ or _____ for _____.

CONNECTION QUESTIONS

1. What is the first thing that comes to mind when you think about Connecting with Others? Why?
2. Do you think most people have good, healthy connections or not?
3. Why do you think so many people are so lonely?
4. Why do you think God Created us to have Relationships?
5. Why are Real, Godly Relationships so vital to Experiencing God's Best in our life?
6. What are some things that prevent those kinds of relationships?
7. What will you do this week to begin developing Real Relationships in your life?



THE FRONT PORCH

Tuesday, August 23 - 11:30 am
In the Market at Midtowne Church
Lunch will be provided

Men & Women 65 or older, please join us for lunch, conversation and fun!

Love to Bake? We need some desserts.
Contact Nancy at 501-529-5595 if you would like to provide something sweet.

Sign up on your Connection Card today!



MEN'S STUDY | AGES 18+

BETTERMAN

Men helping men live like Jesus so they can Experience God's Best.

**BEGINS THURSDAY,
SEPT. 8TH AT 6PM**

LOCATION: MIDTOWNE CHURCH

**SIGN UP ON YOUR
CONNECTION CARD!**

FOR INFO EMAIL CHRIS AT WINSTEAD_CHRISTOPHER@YAHOO.COM

NEW CLASS STARTING SEPTEMBER 7TH, AT 6:30 PM



FOR MORE INFO EMAIL BARB AT GRIEFSHARE@MIDTOWNECHURCH.COM
SIGN UP ON YOUR CONNECTION CARD TODAY!

WOMEN AGES 18+

Coffee House

SEPTEMBER 11TH AT 6PM AT MIDTOWNE CHURCH
COME AND HEAR STORIES OF LIFE CHANGE FROM MIDTOWNE WOMEN

IF YOU ARE WANTING TO GET BETTER CONNECTED WITH
OTHER WOMEN, THEN THIS IS FOR YOU!

SIGN UP ON YOUR CONNECTION CARD!

women 18+

GARI MEACHAM

spirit hunger

A 6 WEEK STUDY ABOUT SATISFYING OUR SPIRIT'S
HUNGER TO CONNECT WITH OUR HEAVENLY FATHER

BEGINS WEDNESDAY, SEPTEMBER 7 AT 6:30 PM
FOR MORE INFORMATION CONTACT DAWN AT DCGRIF74@GMAIL.COM

SIGN UP ON YOUR CONNECTION CARD TODAY

UNDERSTANDING THE BIBLE

SUNDAY, SEPTEMBER 11TH
IN THE BARN DOOR ROOM DURING THE 10:30AM SERVICE!

IF YOU HAVE EVER BEEN CONFUSED ABOUT HOW ALL THE STORIES AND BOOKS OF THE BIBLE FIT TOGETHER, THIS CLASS IS FOR YOU. UNDERSTANDING THE BIBLE WILL GIVE YOU A BROAD PICTURE OF THE STRUCTURE OF THE BIBLE BY INTRODUCING YOU TO KEY CHARACTERS AND EVENTS CHRONOLOGICALLY.

SIGN UP ON YOUR CONNECTION CARD TODAY